



WE PROVIDE BEST E-PLATFORM FOR
SMART EDUCATION SYSTEM.

0%
Installation
Fees

- ◆ No Special Hardware Required
- ◆ Easily Accessible through Mobile
- ◆ Instant Support

Application available IN



Why MSP educare?



- ◆ Eliminate redundancy and costly third party interfaces.
- ◆ Customizable for your special needs.
- ◆ Implement on your own time frame and within your budget.
- ◆ Save operational costs by implementing proven paperless processes.
- ◆ Powerful data analysis option including graphs with drill down capabilities.
- ◆ Instant access to vital information through your education dashboard.
- ◆ Interactive portal for parents, teachers, and students.

Benefits

Reduce paper work

The Activities are captured online then & there and feed in the stack of our application By which the manual documentation can be neglected

Accounting at finger tips

Accounts module which give hands to the admin in maintaining the inflow and outflow of the money within the administration. Which also includes the handling of Purchase, Sales, Fees, Payroll and so on ...

Notification AI Robot

Our AI algorithm trigger,notifications to respective staff or parents. Important activities which are been notified are namely Fees paid, Leave approved, timetable changes, online class scheduled etc.

Generate Certificate

by browsing and use our certificates/doc template can avoid additional paying to external designer 30k/year

Crystal clear/ flexible fees flow

Parents can track instantly the actual fees, paid vs unpaid and Administration can manage the accounts in a single place.



Our Features

- ◆ Launch in Own Brand **
- ◆ Android and web versions
- ◆ Free Domain and Hosting
- ◆ Free maintenance
- ◆ Social media campaigns
- ◆ No cost upgrade
- ◆ Low Annual cost
- ◆ Cloud based platform
- ◆ Setup in 10 mins
- ◆ Daily auto backup
- ◆ 100 % Data privacy
- ◆ Runs over Secured protocol
- ◆ Secured by firewall
- ◆ Google based messaging system

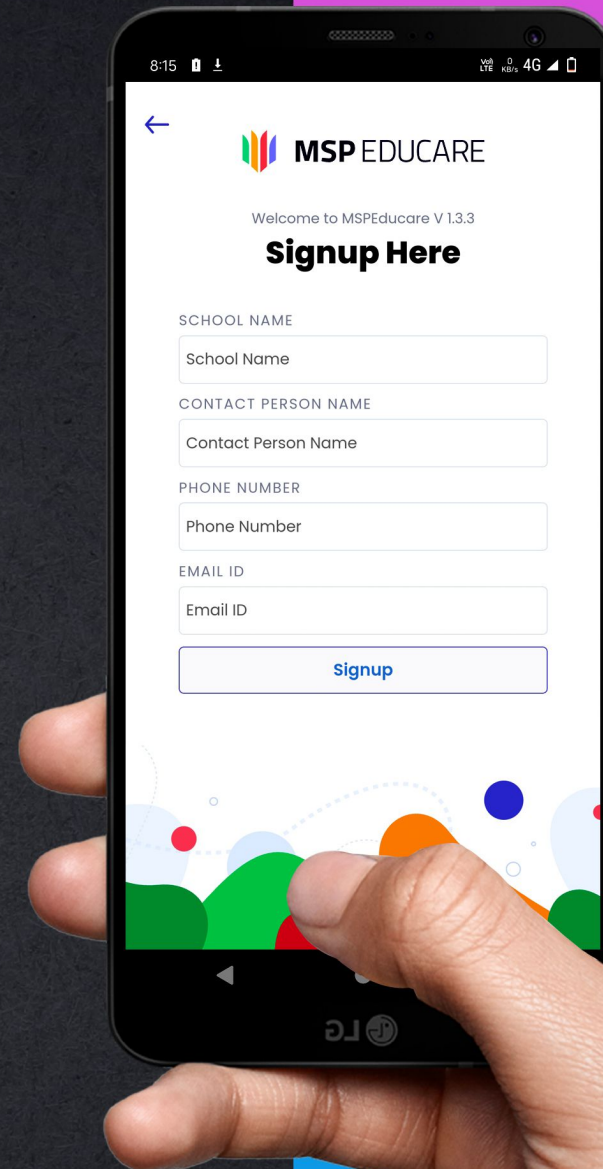

Benefits of MSP Educare



School Management

Our Comprehensive system takes care of major tasks in school, reduce human error and maintain reliability.

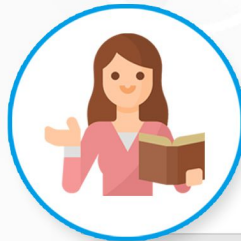

Teachers

All teaching and non teaching activities are managed effectively with minimal paper work and time.

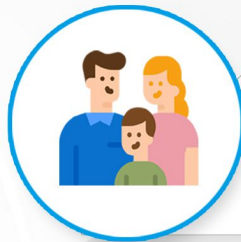

Parents

Parents get real time updates of school and children in form of online class, time table, fees detail and so on...

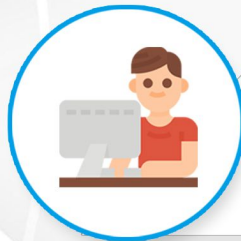

Student

Students will have access to all updates from the school such as circulars, assignments, exam schedules, time-table, lesson plans, etc...

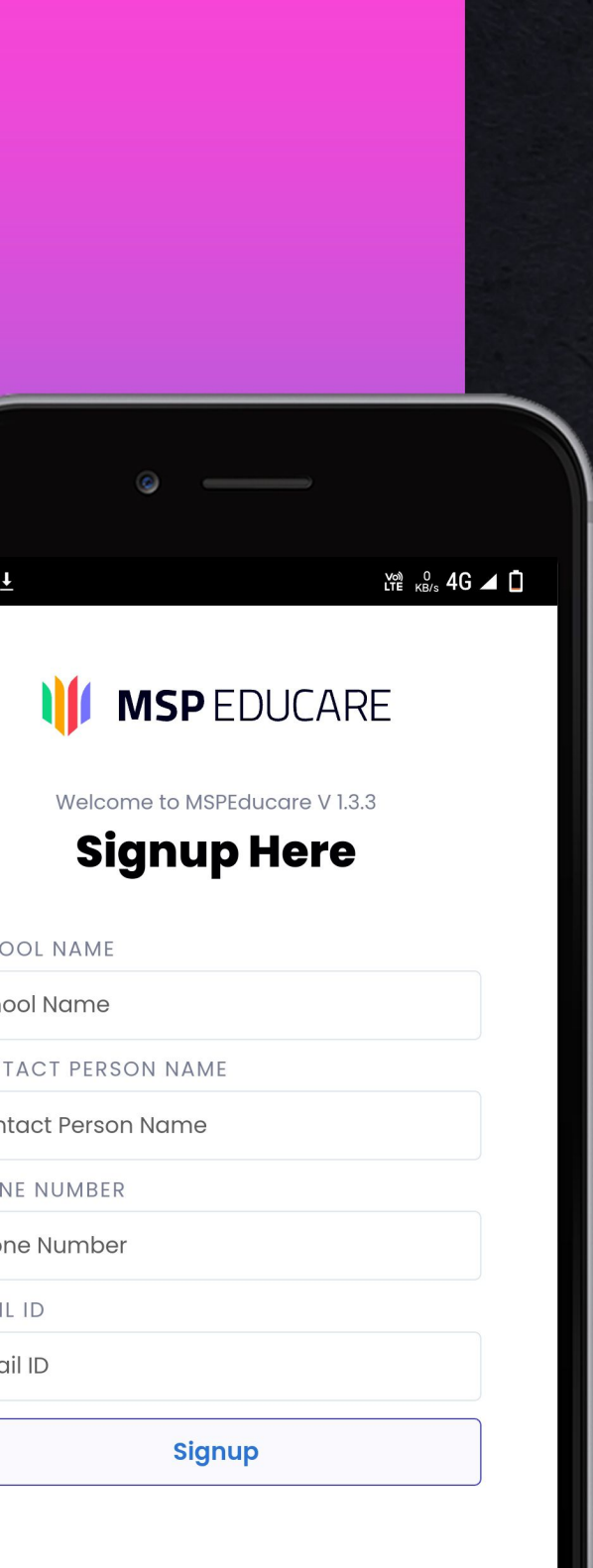

MANAGEMENT

- Staff Management
- Accounts Management
- Leave Management
- Payroll Processing
- Announcements
- Transport Management
- Permission Setup
- Events Management
- Roles Setup
- Certificates Generation
- Documents Management
- Students Promotion



STAFF

- Leave Request
- Expense Claim
- Download Payslip
- Events
- Announcements
- Attendance



ACADEMIC

- Timetable
- Subjects
- Classwork
- Events
- Lesson Planning
- Marksheet
- Announcement
- Exam Results



PARENTS

- Notification
- Online Payment
- Exam Results
- Events
- Complaints
- Exam Timetable
- Online Class
- Leave Request
- Attendance
- Fee Receipt
- Enquiry

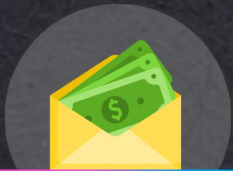

TRANSPORT

- Driver Details
- Vehicle Details
- Maintenance
- Route Map
- Payment



STUDENT MANAGEMENT

Admission	Homework
Attendance	Assignment
Timetable	Exam
Complaint	Certificate

ACCOUNTS

Fees
Sales
Purchase
Expenses
Expense Claim
Transport fee
Petticash

PAYROLL

Job Grade
Salary
Bonus
Increment
Payslip
Tax

UTILITY

Settings
Permission
Promotion
Audit Log
Dashboards
Data Import & Export
Custom Reports

INVENTORY

Vendor Details
Products
GST
Stoc

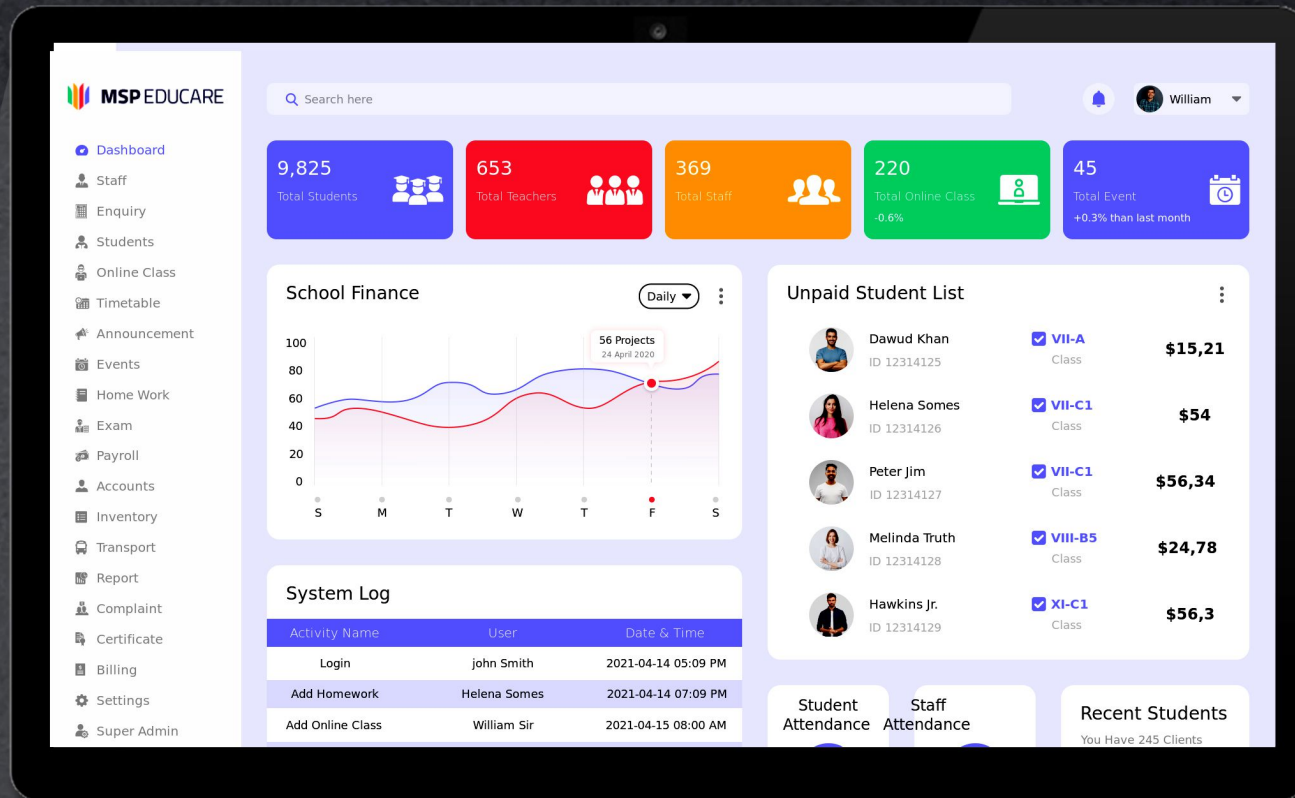

MODULES

Financial Dashboard

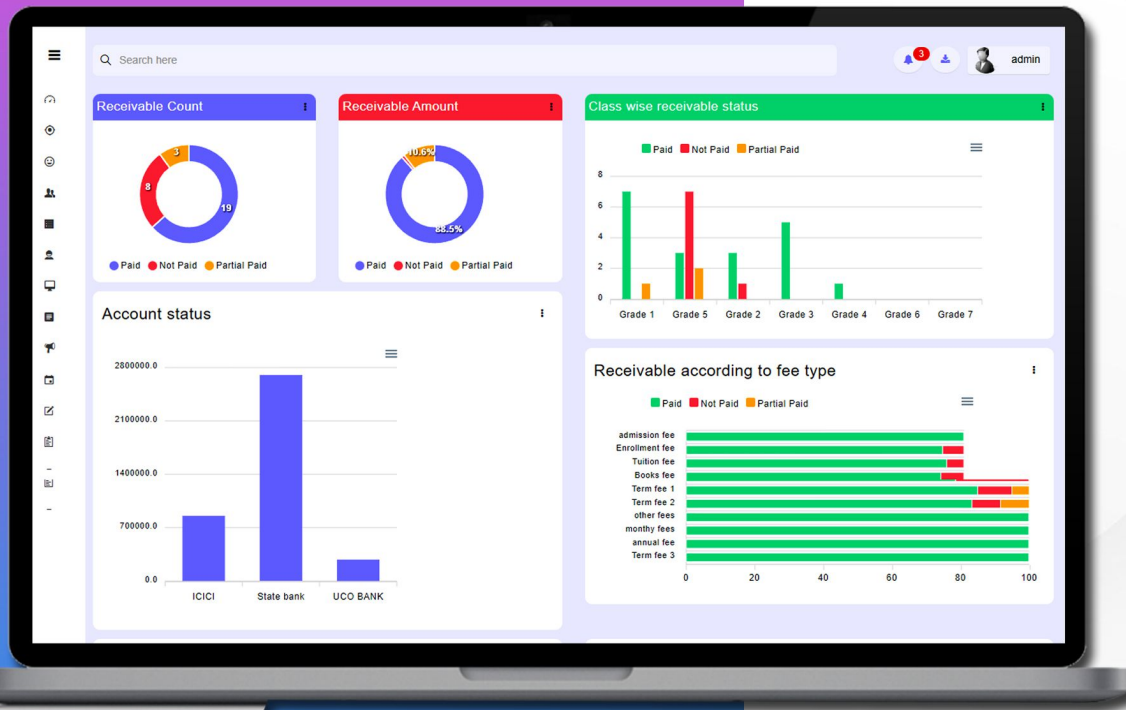

- ◆ One place to monitor all financial activities
- ◆ Reports available are bank account wise summary, fee type paid vs unpaid summary, total outstanding and purchase vs sales summary
- ◆ Comprehensive graphical report gives quick over view about fee collections and dues pending in count as well as in amount
- ◆ Classwise, section wise amount receivable graph helps for hassle free fee collection.
- ◆ Income vs expense, purchase sales analysis streamlines the finance management

Activity Dashboard

- ◆ one place to monitor all school activities
- ◆ Productivity can be enhanced
- ◆ Data management pressure can be reduced
- ◆ Maintain a regular activity schedule
- ◆ One central location for all data
- ◆ It provides analytical insights that are helpful in monitoring student and faculty performance.





MSP EDUCARE

Malaysia

Menara Sentral Vista, L7-3A, 150
Jalan Sultan Abdul Samad,
Brickfields Kuala Lumpur, 50470

☎ +60189732310

✉ info@mspgroups.com

Tamilnadu

5/310, NORTH STREET,
THUNGAPURAM, Perambalur,
Tamilnadu, India 621716

☎ +91 9363563653

✉ info@mspgroups.com

Hyderabad

Plot no 270,271 RTC Suvarna
valley, Ameenpur, Sangareddy
Hyderabad - 502032

☎ +91 9363563653

✉ info@mspgroups.com

Gujarat

213, Second Floor, Business Center Street Number 9, Bhaktinagar Station Plot,
Bhakti Nagar, Gondal Road, Opposite Samrudhi bhavan, Rajkot, Gujarat-360002

☎ +91 9601978188 ✉ info@mspgroups.com



@mspeducareworld



@EducareMsp



@mspeducare



@mspeducare



@MSPEducare